

LEGAL DESCRIPTIONS

Parcel No. 19241 (existing description)
 Lot E of that certain Boundary Line Adjustment recorded in Book 30 of Surveys, Page 11, records of Kittitas County, Washington, Auditor's File No. 200403100028.

Parcel No. 780733 (existing description)
 Lot 2 of that certain Short Plat recorded in Book 3 of Short Plats, Page 37, records of Kittitas County, Washington, Auditor's File No. 200310300008.

Parcel No. 780733 (new description)
 That portion of Lot E of that certain Boundary Line Adjustment recorded in Book 30 of Surveys, Page 11, records of Kittitas County, Washington, Auditor's File No. 200403100028, AND that portion of Lot 2 of that certain Short Plat recorded in Book 3 of Short Plats, Pages 122 and 123, records of Kittitas County, Washington, Auditor's File No. 200310300008, LYING Southerly and Easterly of the following described line: Commencing at the northwest corner of Section 20, Township 17 North, Range 20 East, W.M.; thence S07°47'49"E, along the west line of said section 413.72 feet;

thence N89°12'11"E 300.63 feet; thence N89°12'11"E 203.63 feet; thence N07°47'49"W 117.21 feet to the point of beginning of the herein described line;

thence S89°58'21"E 318.65 feet; thence S4°54'22"W 218.93 feet; thence S86°46'43"E 194.03 feet; thence N07°52'40"E 12.77 feet; thence N87°23'28"E 84.21 feet; thence N2°06'11"W 455.74 feet to the north line of Lot 2 of said Short Plat 3-37, which is 241.80 feet westerly of the northeast corner of said Lot 2 and the terminus of the herein described line.

Parcel No. 19241 (new description)
 That portion of Lot E of that certain Boundary Line Adjustment recorded in Book 30 of Surveys, Page 11, records of Kittitas County, Washington, Auditor's File No. 200403100028, AND that portion of Lot 2 of that certain Short Plat recorded in Book 3 of Short Plats, Pages 122 and 123, records of Kittitas County, Washington, Auditor's File No. 200310300008, LYING Northerly and Westerly of the following described line: Commencing at the northwest corner of Section 20, Township 17 North, Range 20 East, W.M.; thence S07°47'49"E, along the west line of said section 413.72 feet; thence N89°12'11"E 300.00 feet to the northwest corner of Lot E of said Survey 30-11;

thence N89°12'11"E 203.63 feet; thence N07°47'49"W 117.21 feet to the point of beginning of the herein described line;

thence S89°58'21"E 318.65 feet; thence S4°54'22"W 218.93 feet; thence S86°46'43"E 194.03 feet; thence N07°52'40"E 12.77 feet; thence N87°23'28"E 84.21 feet; thence N2°06'11"W 455.74 feet to the north line of Lot 2 of said Short Plat 3-37, which is 241.80 feet westerly of the northeast corner of said Lot 2 and the terminus of the herein described line.

NW SEC. COR.
 FND BRASS PIN
 IN CONC
 CASE MON,
 NO LID

CARROLL ROAD
 (60' COUNTY R/W - GRAVEL)

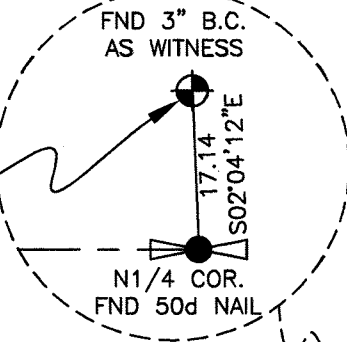
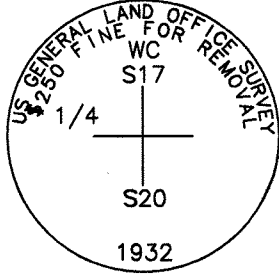
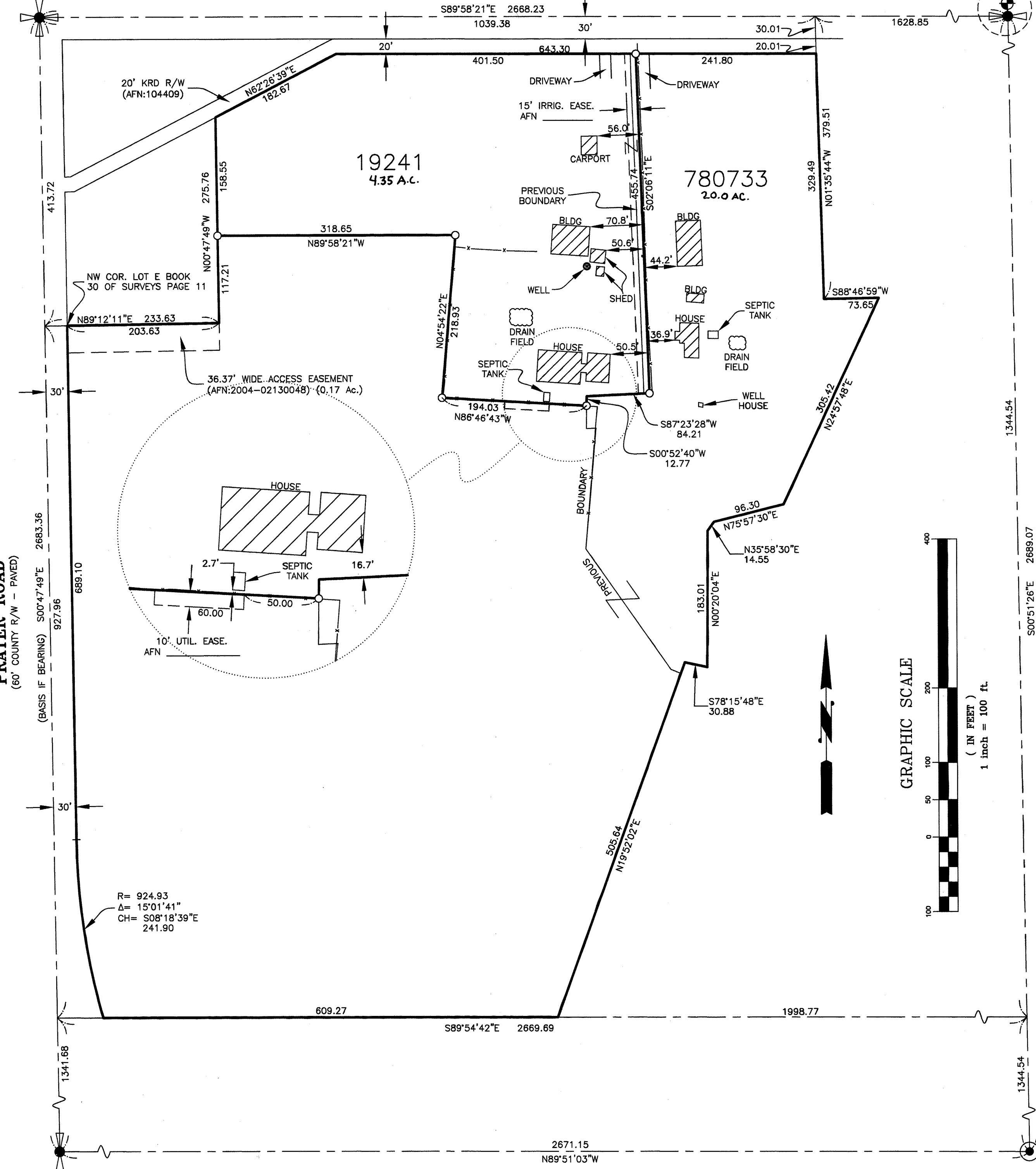

BRIAN WILLIAMS

NAME: BRIAN WILLIAMS
 LOCATION: PT NW1/4 NW1/4 SEC. 20, T. 17N., R. 20E., W.M.
 DRAWING TYPE: RECORD OF SURVEY
 SCALE: 1" = 100'
 DRAWN BY: MM
 CHECKED BY: D.S.G.
 PROJECT NO. 17139
 SHEET: 1 OF 1
 PARCEL NO. 780733 & 19241

SECTION INDEXING

20

CORNER FOUND AS NOTED
 O 5/8 REBAR W/CAP #16909 SET
 X NAIL WITH WASHER SET

GISE
 Gray Surveying & Engineering, Inc.
 P.O. Box 510 • 2706 River Road
 Yakima, Wa 98902 • (509) 575-6434

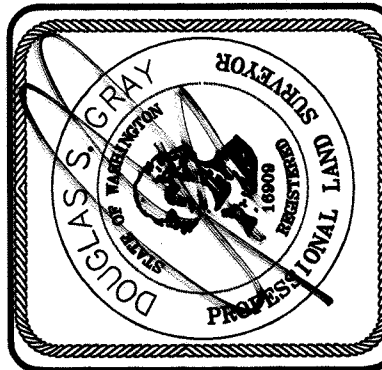

SURVEYOR'S CERTIFICATE
 THIS MAP CORRECTLY REPRESENTS A SURVEY MADE BY ME OR UNDER MY DIRECTION IN CONFORMANCE WITH THE REQUIREMENTS OF THE SURVEY RECORDING ACT AND THE REQUEST OF BRIAN WILLIAMS IN AUGUST 2017.

DOUGLAS S. GRAY
 DATE: 9-27-17

AUDITOR'S CERTIFICATE
 FILED FOR RECORD THIS 27th DAY OF September 2017 AT 12:22:56 PM UNDER AUDITOR'S FILE NUMBER 201719270025

RECORDS OF KITTITAS COUNTY, WASHINGTON AT THE REQUEST OF Brian Williams

Jessy Pettit
 COUNTY AUDITOR

EQUIPMENT AND PROCEDURES USED:

a: 5 SEC. EDM TOTAL STATION
 b: FIELD TRAVERSE
 c: MONS VISITED DATE OF SURVEY

DATE: _____ REVISIONS: _____